



PROFESSIONAL AND PUBLIC PROGRAMS

ENGLISH LANGUAGE INSTITUTE

COURSE GUIDE



SUMMER 2024

915-747-5142 | ppp.utep.edu

ENGLISH LANGUAGE INSTITUTE

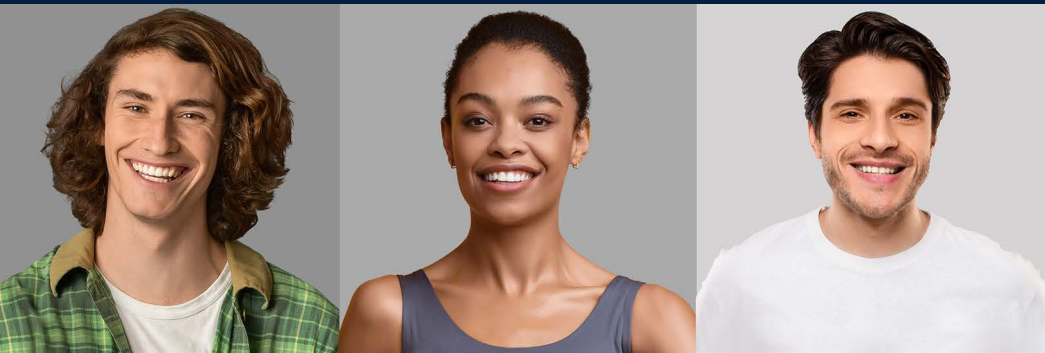

Admission to the ELI program is not the same as admission to The University of Texas at El Paso (UTEP). If you wish to obtain admission to the University, you must apply directly to UTEP.



As one of the most commonly-spoken languages in the world, English is certainly useful to know. In the world of business, good written and spoken English skills can be an advantage and the TOEFL is essential for international students to be admitted into American universities. At the English Language Institute (ELI) we know that no matter what your situation, learning English as an adult can be hard. So we do everything we can to make your experience the best it can be.

We offer a wide range of classes for English language learners at all levels for use at work, in the classroom and elsewhere. We also offer TOEFL prep for students who want to take the exam for admission to a university.

Our courses are

- taught by expert instructors to help improve your language proficiency
- organized to optimize engagement and active learning
- affordably priced

Ask about our
ELI Referral Program.

FEATURED COURSES

INTENSIVE CORE

Intensive English Program

SUMMER II 2024

Start Date: July 8, 2024

Fee: \$810

Application Fee: \$125

→ Click here to register

TOEFL iBT Preparation Course (INTERNET-BASED TEST)

Start Date: May 28, 2024

Fee: \$1,010

Application Fee: \$125

→ Click here to register

Start Date: July 8, 2024

Fee: \$810

Application Fee: \$125

→ Click here to register

EVENINGS

Extended English Program: Beginners

BEGINNERS - BG7

Start Date: June 3, 2024

Fee: \$275

ELI Placement Test: \$49

→ Click here to register

BEGINNERS - BG8

Start Date: July 15, 2024

Fee: \$275

ELI Placement Test: \$49

→ Click here to register

Extended English Program: Intermediate

INTERMEDIATE - IM7

Start Date: June 3, 2024

Fee: \$275

ELI Placement Test: \$49

→ Click here to register

INTERMEDIATE - IM8

Start Date: July 15, 2024

Fee: \$275

ELI Placement Test: \$49

→ Click here to register



CONTACT OUR TEAM



BY PHONE

Call 915-747-5142,
Monday-Friday, 8 a.m.-5 p.m.



BY EMAIL

Email us at p3lang@utep.edu

For registration procedures and additional information, please email us at ppp@utep.edu with the subject line "ELI application information request," or visit us at ppp.utep.edu/elicourses

See page 7 for ELI's 2024 Calendar and Fees.

For details, visit ppp.utep.edu/elicourses



ELI CUSTOMIZED PROGRAMS

ELI can design customized programs for sponsoring agencies, government entities, educational institutions and/or private companies to meet specific training needs and goals. We can also plan and teach group courses that are four weeks to six months in length at any time of the year. We would be pleased to put together a targeted English language program specifically designed for your group. For more details, contact the ELI Program Manager at p3lang@utep.edu.

How to enroll in the English Language Institute:

1

Pick the course(s) you want and contact us at p3lang@utep.edu.

2

After a brief consultation with us to ensure you are getting exactly the courses you want, you'll proceed to complete the application form and pay your fees.

To do this, go to the **ELI web page**, and scroll down to "New Student Enrollment Information."

- **Fill out the application form:**

Go to "Application Form" and click on the link, then complete and submit the application form and supporting documents.

Note: International participants must have an F-1 visa to attend the English Language Institute's in-person classes.

The screenshot shows the UTEP Professional and Public Programs website. The main heading is "English Language Institute". Below it, there is a section titled "ELI Courses Lead to More Professional and Personal Opportunities" with a brief description and a "Request Information" button. Further down, there is a "Why Choose Our Program?" section with bullet points. At the bottom, there are two columns: "New Student Enrollment Information" and "ELI Student Documents". A red arrow points to the "New Student Enrollment Information" section, specifically to the "Application Form" link.

- **Pay your fees:**

Click on the "Steps to Pay Online" link for information about what you need to do to pay your application fee. You will be asked if you are a new or returning student: you are considered a new student if you have never taken any ELI courses previously. You may also email p3lang@utep.edu with the subject line: **ELI Payment Information Inquiry** or call 915-747-5142 to request our assistance with payment plans.

The screenshot shows the "New Student Enrollment Information" and "ELI Student Documents" sections. The "New Student Enrollment Information" section includes links for: a) Calendar/Fees, b) Application Process Timeline, c) Application Checklist - English/Spanish, d) Application Form, e) ELI Online Course Affiliate Request, f) Student Sponsor Letter (if applicable) - English/Spanish, g) UTEP Transfer-in Form (if applicable), h) Transfer to UTEP From EPCC Form, i) Transfer Out Form, j) Steps to Pay Online, and k) ELI Placement Exam. The "ELI Student Documents" section includes links for: a) ELI Student Data Information, b) How to Retrieve Your Electronic I-94 Number, c) Next Semester Intention Form, and d) 2023 ELI Student Handbook. A red arrow points to the "Steps to Pay Online" link.

- After your application is processed, you will receive an email on the status of your application from ELI within 5 to 14 days.

3

Some of our courses require a placement test. The placement test is used to determine your level of English proficiency in the course you want to take. You will be tested in grammar, reading, listening, writing, typing and speaking. Based on your results you will be placed into your initial, appropriate starting level for each of these courses: Grammar, Reading, Writing, and Listening and Speaking. This placement test cannot be scheduled unless all relevant fees are paid beforehand.

If a placement test is required for the course you want to take, here's what you need to know:

- After the application fee has been received, ELI staff will contact you to schedule a placement test.
- If you are a returning student, you may not retake the placement to try and place at a higher level the following term. Anyone who has been away from the ELI program for six months is required to retest.
- After the test, ELI staff will advise you on your placement test score and place you at the appropriate level in your chosen course.

Admission to the ELI program is not the same as admission to The University of Texas at El Paso (UTEP). If you wish to obtain admission to the University, you must apply directly to UTEP.



See pages 8-15 to view available courses for Summer 2024.

For details, visit ppp.utep.edu/elicourses

FAQS

How many levels are there?

There are seven levels (Foundation to Level 6). At Level 6, the paper-based TOEFL exam will be administered. You must attain a score of 550 or higher on the TOEFL to graduate from the Institute.

How many credits can I get?

English Language Institute courses are noncredit.

How long does it take to complete the program?

Your progression between each level depends on your language proficiency. Students can spend just three months or up to a maximum of six months on one level.

What is the minimum age to enroll?

Given the adult academic nature of the courses, we consider an ideal enrollment age to be sixteen or above.

What are the prerequisites?

There are no prerequisites to enroll. International participants must have an F-1 visa to attend the English Language Institute's in-person classes.

Do I have to take the placement test?

Yes, the placement test is administered to establish your English proficiency and place you at the appropriate level.

Is there conditional admission to UTEP?

There is no conditional admission to UTEP; i.e., enrollment in ELI does not constitute an admission to UTEP.

Why do I need health insurance?

Medical services and medicine in the U.S. are very costly. Therefore, participants who are physically in the United States are required to have medical insurance coverage while they are enrolled in classes.



CALENDAR AND FEES

SPRING 2024-FALL 2024



You must be 16 or older to register for our English Language Institute courses, except where otherwise indicated.

*ELI courses will be in person for Summer 2024. Please visit www.ppp.utep.edu/eli for more information and links to documents you may need.

2024						
	SPRING I	SPRING II	SUMMER I	SUMMER II	FALL I	FALL II
Course Sessions	January 16 - March 7	March 18 - May 9	May 28 - June 28	July 9 - August 2	August 19 - October 10	October 21 - December 12
Placement Test	Please contact us at p3lang@utep.edu to set up your placement test after paying the application fee.					
Orientation	Orientation will take place one week before the start of the session.					

CORE PROGRAM FEES - Includes all 4 Modules and Placement Tests*

Application Fee	\$125	\$125	\$125	\$125	\$125	\$125
CORE Program Fees	\$1,290	\$1,290	\$1,010	\$810	\$1,290	\$1,290
Mandatory Books Estimated Fees	\$200	\$200	\$200	\$200	\$200	\$200

INDIVIDUAL MODULE FEES

Module Fees	\$355	\$355	\$415	\$360	\$355	\$355
-------------	-------	-------	-------	-------	-------	-------

WEEKDAY ELECTIVES		Extended Courses	Fees
	6-7:30 p.m.	English Conversation	\$160
	6-7:30 p.m.	Extended English Program	\$250
	6-8 p.m.	TOEFL Partial Preparation	\$595

WEEKEND ELECTIVES		Courses	Fees
	9 a.m. - noon	Focus on Business English	\$250
		Extended English Program	\$250
		Extended English Conversation	\$250
9-11 a.m.	TOEFL Partial Preparation	\$595	

FACE-TO-FACE COURSES

All the following courses are offered face-to-face for ages 16 and older.



“Ms. Diaz makes us practice a lot with pronunciation. She has a lot of patience with us and has a great attitude.”

- Jesus S., ELI Student, Spring 2024

INTENSIVE CORE

Intensive English Program

Gain a functional command of English grammar, listening, speaking, reading and writing; for all student levels.

SUMMER I 2024

Start Date: May 28, 2024

Fee: \$1,010

Application Fee: \$125

→ Click here to register

SUMMER II 2024

Start Date: July 8, 2024

Fee: \$810

Application Fee: \$125

→ Click here to register

Intensive Grammar

Develop proper grammar usage and prepare for academic paragraph- and essay-writing.

Note: A placement test will be administered.

Start Date: May 28, 2024

Fee: \$415

Application Fee: \$125

→ Click here to register

Start Date: July 8, 2024

Fee: \$415

Application Fee: \$125

→ Click here to register

Intensive Listening and Speaking

Learn how to do everyday things such as taking notes during class and carrying on a short conversation with ease.

Start Date: May 28, 2024

Fee: \$415

Application Fee: \$125

→ Click here to register

Start Date: July 8, 2024

Fee: \$415

Application Fee: \$125

→ Click here to register

Intensive Reading

Read fiction and nonfiction and develop your reading skills with an emphasis on speed, vocabulary expansion, and comprehension and analysis of ideas; for all reading levels.

Start Date: May 28, 2024

Fee: \$415

Application Fee: \$125

→ Click here to register

Start Date: July 8, 2024

Fee: \$415

Application Fee: \$125

→ Click here to register

Connect with us!

Join our LinkedIn community!



You must be 16 or older to register for our English Language Institute courses, except where otherwise indicated.

INTENSIVE CORE (CONT.)

Intensive Writing

Develop your vocabulary and practice writing with a clear style; for ESL students.

Start Date: May 28, 2024

Fee: \$415

Application Fee: \$125

→ Click here to register

Start Date: July 8, 2024

Fee: \$415

Application Fee: \$125

→ Click here to register

TOEFL iBT Preparation Course

(INTERNET-BASED TEST)

Prepare for the internet-based Test of English as a Foreign Language (TOEFL iBT).

Start Date: May 28, 2024

Fee: \$1,010

Application Fee: \$125

→ Click here to register

Start Date: July 8, 2024

Fee: \$810

Application Fee: \$125

→ Click here to register

EVENINGS

English Conversation: Beginners

Study the basics of English pronunciation, and learn the essential vocabulary for various academic subjects as well as phrases to use in simple conversations.

BEGINNERS - BG7

Start Date: June 3, 2024

Fee: \$160

ELI Placement Test: \$49

→ Click here to register

BEGINNERS - BG8

Start Date: July 15, 2024

Fee: \$160

ELI Placement Test: \$49

→ Click here to register

English Conversation: Intermediate

Improve your English conversation skills with simple idioms, role-playing and public speaking.

INTERMEDIATE - IM7

Start Date: June 3, 2024

Fee: \$160

ELI Placement Test: \$49

→ Click here to register

INTERMEDIATE - IM8

Start Date: July 15, 2024

Fee: \$160

ELI Placement Test: \$49

→ Click here to register

English Conversation: Advanced

Practice conversation, improve your vocabulary and presentation skills, and build on your ability to discuss current affairs.

ADVANCED - ADV7

Start Date: June 3, 2024

Fee: \$160

ELI Placement Test: \$49

→ Click here to register

ADVANCED - ADV8

Start Date: July 15, 2024

Fee: \$160

ELI Placement Test: \$49

→ Click here to register





You **must be 16 or older** to register for our English Language Institute courses, except where otherwise indicated.

EVENINGS (CONT.)

Extended English Program: Beginners

Focus on reading, writing and grammar, in addition to the English pronunciation skills needed for daily conversation; for beginning students.

BEGINNERS - BG7

Start Date: June 3, 2024

Fee: \$250

ELI Placement Test: \$49

→ [Click here to register](#)

BEGINNERS - BG8

Start Date: July 15, 2024

Fee: \$250

ELI Placement Test: \$49

→ [Click here to register](#)

Extended English Program: Intermediate

Build on the beginner program and gain greater proficiency in listening, speaking, reading and writing.

INTERMEDIATE - IM7

Start Date: June 3, 2024

Fee: \$250

ELI Placement Test: \$49

→ [Click here to register](#)

“I was happy to be part of [the ELI] program. It has been two years of facing challenges related to learning and growing, but [should] encourage students to pursue their dreams even if it takes a little longer.”

- *Sophie S., ELI student who will be graduating shortly with her MBA from UTEP. Sophie took the TOEFL class with ELI which helped her prepare for work at UTEP.*



INTERMEDIATE - IM8

Start Date: July 15, 2024

Fee: \$250

ELI Placement Test: \$49

→ [Click here to register](#)

TOEFL iBT Partial Preparation Course (INTERNET-BASED TEST)

Prepare for the internet-based Test of English as a Foreign Language (TOEFL iBT). Study portions of the knowledge and skills evaluated by the TOEFL iBT, and learn test-taking strategies.

PT7

Start Date: June 3, 2024

Fee: \$595

→ [Click here to register](#)

PT8

Start Date: July 15, 2024

Fee: \$595

→ [Click here to register](#)

WEEKENDS

Extended English Conversation: Beginners

Learn how to improve your conversational English skills, including pronunciation and listening.

BEGINNERS - BG4

Start Date: June 8, 2024

Fee: \$250

ELI Placement Test: \$49

→ [Click here to register](#)

Extended English Conversation: Intermediate

Improve your English conversation skills by expanding your vocabulary, improving your pronunciation and acquiring a better, more complex syntax.

INTERMEDIATE - IM4

Start Date: June 8, 2024

Fee: \$250

ELI Placement Test: \$49

→ [Click here to register](#)

Connect with us!

Join our Facebook community!



You **must be 16 or older** to register for our English Language Institute courses, except where otherwise indicated.

WEEKENDS (CONT.)

Extended English Program: Beginners

Obtain an understanding of the English language through listening, speaking, reading and writing.

BEGINNERS- BG4

Start Date: June 8, 2024

Fee: \$250

ELI Placement Test: \$49

→ [Click here to register](#)

Extended English Program: Intermediate

Build on the beginner program and gain greater proficiency in listening, speaking, reading and writing.

INTERMEDIATE - IM4

Start Date: June 8, 2024

Fee: \$250

ELI Placement Test: \$49

→ [Click here to register](#)

Focus on Business English: Advanced

Polish your English listening and speaking skills for use in a business environment.

ADVANCED - ADV4

Start Date: June 8, 2024

Fee: \$250

ELI Placement Test: \$49

→ [Click here to register](#)



“I like the instructors and learned a lot from [them]. They have a lot of interesting activities besides the books we use in the class. I am improving my English and I am learning a lot about grammar, reading, writing, listening and speaking.”

- ELI Student, Spring 2024

TOEFL iBT Partial Preparation Course (INTERNET-BASED TEST)

Prepare for the internet-based Test of English as a Foreign Language (TOEFL iBT).

PT4

Start Date: June 8, 2024

Fee: \$595

ELI Placement Test: \$49

→ [Click here to register](#)

Are you looking for beginner-level English classes for your child?

As a parent, you want what's best for your child's development. Build on the foundation you've created at home and make your child's transition an easy one with our English as a Second Language (ESL) summer camps.

See next page to view our complete list of ESL summer camps.





ENGLISH LANGUAGE INSTITUTE FACE-TO-FACE YOUTH SUMMER CAMPS

YOUTH

ESL: English as a Second Language

Improve your English skills in a fun learning environment; hone your listening, comprehension, grammar, reading and conversation skills.

(ENTERING GRADES 3-5)

Start Date: June 15, 2024

Fee: \$149

Early Bird Registration Fee: \$134.10

→ Click here to register

Start Date: July 22, 2024

Fee: \$149

Early Bird Registration Fee: \$134.10

→ Click here to register

(ENTERING GRADES 6-12)

Start Date: June 15, 2024

Fee: \$149

Early Bird Registration Fee: \$134.10

→ Click here to register

Start Date: July 22, 2024

Fee: \$149

Early Bird Registration Fee: \$134.10

→ Click here to register

“I like how Mr. Sierra explains topics, he is very good. I have [also] learned a lot in the classes with Mr. Rodriguez. My English is more fluent.”

- Salvador G., ELI Student, Spring 2024

We want to hear from you!

Post a comment on our Instagram account.



WHAT OUR ENGLISH LANGUAGE INSTITUTE INSTRUCTORS ARE SAYING

“Working for the ELI program has been a wonderful experience for me. I decided to apply to teach English because I enjoy watching the students learn the English language as they go through the program. Some of the students come from far away to learn English, so I feel that it is very important that the professors encourage the students to speak only in English when they are in the classroom and not try to use their native language so much.

“I have taught English for almost twenty years, face to face and online. Throughout my years of teaching English, I have learned that speaking only in the target language to the students helps them begin thinking more in that language. At first, they struggle, but after a few semesters they have trained their minds to speak in the target language. My alma mater is UTEP and I wanted to come back and make a difference.”

- *Delia Diaz, ELI Instructor*



“I joined the Professional and Public Programs staff in Spring 2024, and it has been a blast! I have been teaching for 33 years, of which the last 12 have been with adult education. My first stint was teaching the Cisco Networking Academy Program in the early 2000s, but that didn’t compare with the excitement I currently enjoy. The biggest difference is classroom size and student motivation, especially from international students. Teaching English as a second language can become quite a challenge, but when students grasp objectives like my current classes have, it cuts my work in half while compounding the enjoyment. I encourage anyone who has the drive, desire and time to learn English to enroll in any of the many programs Professional and Public Programs has to offer. If you find education to be expensive, try the alternative, knowledge deprivation!”

- *Joel Sierra, ELI Instructor*

“My name is Luis Carlos Rodriguez and I have been teaching for the English Language Institute at UTEP for a year now. It’s been very wonderful meeting and getting to know not only many great students here at ELI, but also many very talented and helpful fellow faculty as well. People from many different backgrounds attend the classes at ELI, which makes for a fun and also varied experience here for both students and teachers.”

- *Luis Carlos Rodriguez, ELI Instructor*



LIVE/ONLINE COURSES

The following courses are offered live/online using MS Teams for ages 16 and older.

WEEKENDS

Extended English Program - Beginners

Obtain an understanding of the English language through listening, speaking, reading and writing.

BG4

Start Date: June 8, 2024

Fee: \$250

ELI Placement Test: \$49

→ [Click here to register](#)

Extended English Program - Intermediate

Focus on grammar, reading and writing comprehension and English pronunciation needed for daily conversation.

IM4

Start Date: June 8, 2024

Fee: \$250

ELI Placement Test: \$49

→ [Click here to register](#)

“Mr. Quentin is very committed with his work.”
- Yamilet F., ELI Student, Spring 2024

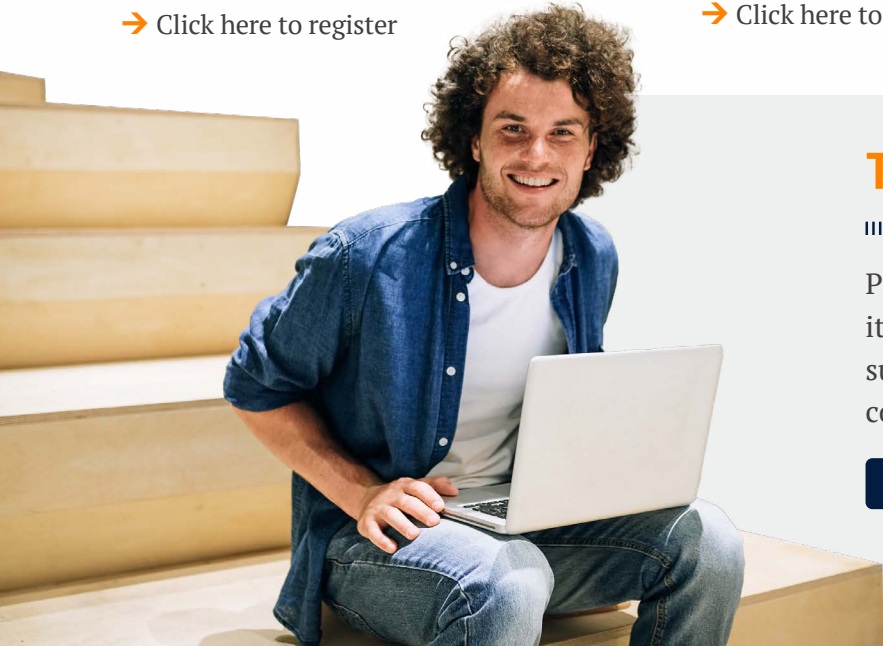

Talk to us!



Professional and Public Programs is always looking to improve itself. We would like to hear from you and see how our ELI summer courses are working for you. Join our LinkedIn community or post a comment on our Facebook page.



FACE-TO-FACE COURSES

COVID-19
PRECAUTION
STATEMENT

Please stay home if you have been diagnosed with COVID-19 or are experiencing COVID-19 symptoms. If you have tested positive for COVID-19, prior to, after, and/or during your time enrolled in your course(s), you are highly encouraged to report your results to covidaction@utep.edu as well as to let our office know at ppp@utep.edu.

The Center for Disease Control and Prevention recommends that people in areas of substantial or high COVID-19 transmission wear face masks when indoors in groups of people.

The best way that we can take care of ourselves and others is to get the vaccine. If you still need the vaccine, it is widely available in the El Paso area. For more information about the current rates, testing, and vaccinations, please visit epstrong.org.



Wash your hands often



Use tissue when cough/sneeze



Wear a face mask if you are sick



Avoid close contact with people who are sick

ONLINE COURSES

The following courses are offered online for ages 16 and older unless otherwise indicated.

Pricing for the courses on this page is available on the course website; simply follow the “Click here to register” link under each course description to get more information.

Note: *Additional course dates may be available, please check the links for details.

Grammar for ESL

Prepare for mainstream English classes as a non-native speaker.

Instructor-Led*

Start date: May 15, 2024

→ Click here to register

Start date: June 12, 2024

→ Click here to register

Self-Paced

Start date: Anytime

→ Click here to register

Writing for ESL

Learn to write clearly, logically and cohesively in any academic or work setting.

Instructor-Led*

Start date: May 15, 2024

→ Click here to register

Start date: June 12, 2024

→ Click here to register

Self-Paced

Start date: Anytime

→ Click here to register

English Language Institute

REFUND REQUESTS

Refund request received within 3 days or more prior to the first class*

- **Refund** will be issued
- **ELI Core Course** - Participants will be issued a full refund of the course fee, minus a \$75 processing fee.
- **ELI Evening/Weekend Course** - Participants will be issued a full refund of the course fee, minus a \$15 processing fee.

Refund Request received less than 3 days before the first class*

- **Credit voucher** will be issued
- **ELI Core Course** - Participants will be issued a credit voucher for the course fee, minus a \$75 processing fee.
- **ELI Evening/Weekend Course** - Participants will be issued a credit voucher for the course fee, minus a \$15 processing fee.

***No refunds will be issued after course start date.**



WE ARE HIRING INSTRUCTORS

Join our team!

If you're interested in teaching an existing course or have an idea for a new course, we'd love to hear from you!

Professional and Public Programs is looking for dedicated, passionate instructors to share their talents, skills and knowledge with our community in a learning, positive, and inclusive environment.

To learn more about becoming a **Professional and Public Programs instructor*** call us at [915-747-5142](tel:915-747-5142) or email ppp@utep.edu

**Must create own curriculum and course syllabus.*



UTEP
PROFESSIONAL AND
PUBLIC PROGRAMS
EXTENDED UNIVERSITY

Professional and Public Programs
– English Language Institute
COURSE INDEX



FACE-TO-FACE COURSES

INTENSIVE CORE

Intensive English Program

Summer I 2024
Summer II 2024

Intensive Grammar

Start Date: May 28, 2024
Start Date: July 8, 2024

Intensive Listening and Speaking

Start Date: May 28, 2024
Start Date: July 8, 2024

Intensive Reading

Start Date: May 28, 2024
Start Date: July 8, 2024

Intensive Writing

Start Date: May 28, 2024
Start Date: July 8, 2024

TOEFL iBT Preparation Course (Internet-Based Test)

Start Date: May 28, 2024
Start Date: July 8, 2024

EVENINGS

English Conversation

Beginners - BG7
Beginners - BG8
Intermediate - IM7
Intermediate - IM8
Advanced - ADV7
Advanced - ADV8

Extended English Program

Beginners - BG7
Beginners - BG8
Intermediate - IM7
Intermediate - IM8

TOEFL iBT Partial Preparation Course

(Internet-based Test) PT7
(Internet-based Test) PT8

WEEKENDS

Extended English Conversation

Beginners - BG4
Intermediate - IM4

Extended English Program

Beginners - BG4
Intermediate - IM4

Focus on Business English

Advanced - ADV4

TOEFL iBT Partial Preparation Course

(Internet-Based Test) PT4

FACE-TO-FACE COURSES FOR YOUTH

ESL: English as a Second Language (Entering Grades 3-5)

Start Date: July 15, 2024
Start Date: July 22, 2024

ESL: English as a Second Language (Entering Grades 6-12)

Start Date: July 15, 2024
Start Date: July 22, 2024

LIVE/ONLINE COURSES

Extended English Program

Beginners - BG4
Intermediate - IM4

ONLINE COURSES

Grammar for ESL

Instructor-Led*

Start date: May 15, 2024
Start date: June 12, 2024

Self-Paced

Start date: Anytime

Writing for ESL

Instructor-Led*

Start date: May 15, 2024
Start date: June 12, 2024

Self-Paced

Start date: Anytime

Note: *Additional course dates may be available, please check the links for details.



EDUCATION THAT FITS YOUR **LIFESTYLE!**

100% online degrees from UTEP

All the online programs offered are of the same great quality and academic rigor as face-to-face degree programs and are taught by the same faculty who teach on-campus courses.

Pick the program you're interested in and [fill out a form](#) or call us. We promise you won't be disappointed!

APPLY NOW!

Have questions? Contact us today.

utepconnect.utep.edu

1-800-684-UTEP

Scan the QR code
for more information.

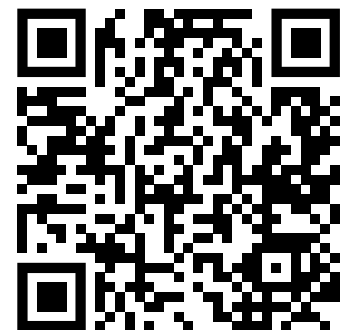

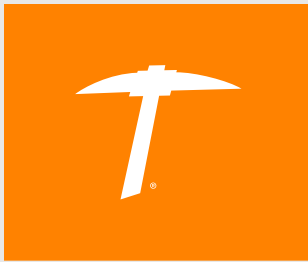

UTEP
PROFESSIONAL AND
PUBLIC PROGRAMS
EXTENDED UNIVERSITY

CONTACT US



ONLINE

Visit us at ppp.utep.edu



BY EMAIL

Email us at p3lang@utep.edu



BY PHONE

Call 915-747-5142,
Monday–Friday, 8 a.m.-5 p.m.

Connect with us to receive special offers,
updates on courses and more!

 UTEP.P3

 UTEP_P3

 UTEP.P3

 UTEP-P3

DISCOVER YOUR POTENTIAL

CONTINUING EDUCATION AT UTEP

ENGLISH LANGUAGE INSTITUTE AND LANGUAGES AND CULTURAL STUDIES



Socorro Herrera

Program Manager

Socorro (Soco) began her career at UTEP in 2003 as a part-time customer service representative with PACE, which was the name of Professional and Public Programs at that time.

She was born in Durango, raised in Ciudad Juárez, Mexico, and moved to El Paso in 1995.

She holds a Bachelor in Business Administration with a Minor in Finance from the Instituto Tecnológico de Ciudad Juárez.

Soco strives to provide excellence through accessible programs that positively impact the well-being of the community. She is a current, active member of the UTEP Staff Council, Certified Programming Professional C2P, Certified Lean Six Sigma Yellow Belt, and a proud mother of two children and several four-legged fur babies.

Favorite inspirational quote: “You’re alive. You have infinite Potential, work with Passion for what you want; while doing this, be Positive no matter what comes to you, and Pardon to finalize with Peace in your life.”

SUMMER 2024 COURSE GUIDE



Graphic design by Claudia Cornejo and Kimberly Guerrero

Writing/editing by Arathi Kylasam

All photos used in this publication are courtesy of UTEP's Division of Marketing and Communications and Extended University's Marketing Department

Photo and vector stock courtesy of ed2go.com, freepik.com, jeshoots.com, pexels.com, pixabay.com, rawpixel.com, stock.adobe.com, unsplash.com and vecteezy.com