

# UTEP Jazz Bands

# Trombone

## Audition Information and Guidelines

### Detailed Audition Information

Please prepare your audition using the audition packet specified for your instrument specifically. Also, note below any specifications for your specific instrument.

#### Scales & Arpeggios

1. Only perform the scales or arpeggios that you are comfortable playing
2. ACCURACY is the primary element for judging scales; speed/ technique will be taken into consideration, but only if the scale/ arpeggio is played correctly
3. Play multiple octaves, when applicable

#### Blues & Improvisation

1. Please select one of the two blues options, either **Bags' Groove** or **Blues For Alice** – more advanced students who wish to demonstrate their abilities on chord progressions are encouraged to select Blues For Alice

2. Play the melody to **Bags' Groove** or **Blues For Alice** one time in the range most comfortable for you on your instrument
3. Improvise for two choruses of the form
4. If you currently do not improvise at all, please state that before you perform, and play the melody to Bags' Groove with the recording; we strongly encourage everyone to attempt an improvised solo
5. Accompaniment for practice:
  - a. For **Bags' Groove** use track 7 (Blues in key of Bb concert) from Jamey Aebersold's How To Play Jazz & Improvise, Volume 1:
    - i. Download here:  
<https://drive.google.com/file/d/1NUw3UWhAwNHRt0Aga1kkFsFzBVHjuQt/view?usp=sharing>
  - b. For Blues For Alice use track 12 (Bird Blues) from Jamey Aebersold's Nothin' But Blues, Volume 2:
    - i. Download here:  
<https://drive.google.com/file/d/1ADrMNWteyLI-Y09wNoHLZJVO1WAI41iG/view?usp=sharing>

## **Ballad**

1. Using the attached lead sheet for your instrument, perform the melody to I Can't Get Started, unaccompanied;
2. The melody may be embellished, but should still be clearly recognizable;
3. The primary objectives for this portion of the audition should focus on consistent time, strength of sound, and phrasing.

## **Big Band Excerpt**

1. With the exception of anyone very new to their instrument, all students should include Big Band excerpt #1 in their audition; we strongly encourage all students to also attempt Big Band excerpt #2
2. Please pay close attention to notated tempo and style for each piece

## **For Any Questions Contact:**

1. The Jazz Band 1 Director Abel Mireles at
2. Email: jamireles7@utep.edu

# JAZZ HOUSE AUDITION SCALES & ARPEGGIOS

PLAY MULTIPLE OCTAVES, WHEN POSSIBLE

C MAJOR SCALE

PLAY AS MANY OF THE FOLLOWING SCALES AS POSSIBLE:

C MAJOR

G MAJOR

B $\flat$  MAJOR

A MAJOR

B MAJOR

D $\flat$  MAJOR

-----  
D MAJOR 7 ARPEGGIO

PLAY AS MANY OF THE FOLLOWING ARPEGGIOS AS POSSIBLE:

D MAJOR 7 (D $\Delta$ 7)

G DOMINANT 7 (G7)

A MINOR 7 (A-7)

E MINOR 7 $\flat$ 5 (E-7 $\flat$ 5)

**\*\*PLEASE PLAY ONLY ONE OF THESE TWO PIECES FOR THE IMPROV SECTION\*\***

# BAGS' GROOVE

PLAY MELODY IN ANY COMFORTABLE REGISTER

B $\flat$ 7

E $\flat$ 7

B $\flat$ 7

MILT JACKSON

E $\flat$ 7

B $\flat$ 7

C $\flat$ MIN7

F7

B $\flat$ 7

# BLUES FOR ALICE

CHARLIE PARKER

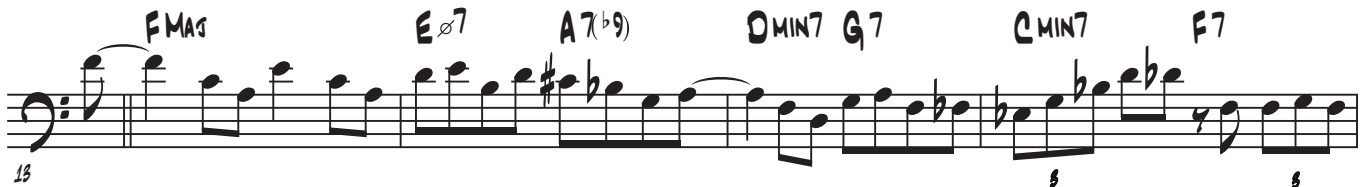

B $\flat$ 7

B $\flat$ MIN7

E $\flat$ 7

A $\flat$ MIN7 D7

A $\flat$ MIN7 D $\flat$ 7

G $\flat$ MIN7

C7

A $\flat$ MIN7 D7

G $\flat$ MIN7 C7

# I CAN'T GET STARTED

PLAY, AS WRITTEN BELOW, THE BRIDGE AND LAST A OF THE FORM

E<sup>MIN7</sup> A<sup>7</sup> D<sup>MAJ7</sup>

D<sup>MIN7</sup> G<sup>7</sup> E<sup>MIN7</sup> A<sup>7</sup> D<sup>MIN7</sup> G<sup>7</sup>

C<sup>MAJ7</sup> A<sup>MIN7</sup> D<sup>MIN7</sup> G<sup>7</sup> E<sup>7</sup> A<sup>MIN7</sup> D<sup>MIN7</sup> G<sup>7</sup>

C<sup>MAJ7</sup> A<sup>MIN7</sup> D<sup>MIN7</sup> G<sup>7</sup> C<sup>MAJ7</sup> D<sup>MIN7</sup> G<sup>7</sup>

# Trombone

## Big Band Excerpt #1

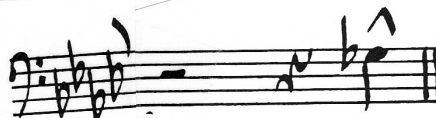

Swing  $\text{♩} = 120$

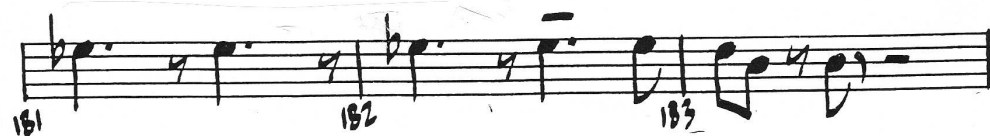

## Big Band Excerpt #2

Swing  $\text{♩} = 210$

