

Rossini (trans Meyrelles): *Overture to La Gazza Ladra*

1.

2.

3.

Mozart: *Tuba mirum* from *Requiem*

Andante

Solo

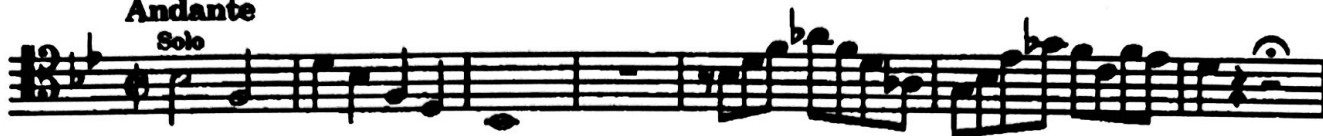

Hindemith: *March* from *Symphonic Metamorphosis*
